

DESIGN DETAILS



Design details are the various garment parts that distinguish different styles.

Examples include necklines, collars, sleeves, hemlines, etc.



Shirts

Shirts

- **T-Shirt**

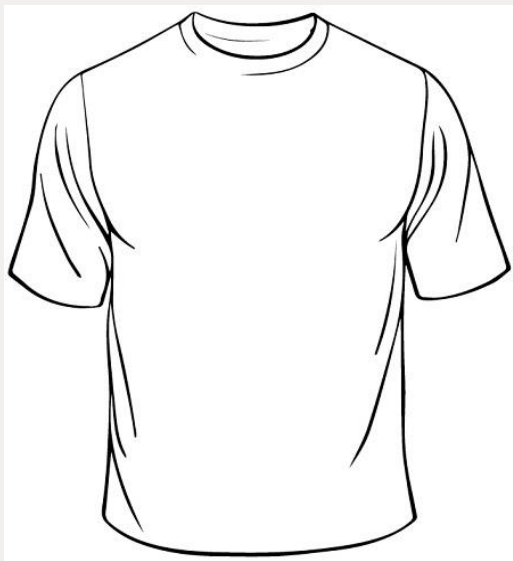

Shirts

- **Henley**



Shirts

- **Polo**



Shirts

- **Dress**

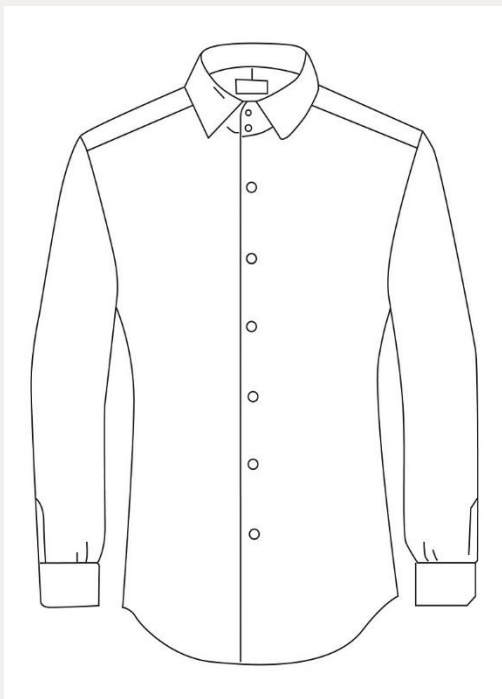

Shirts

- **Fitted**



Shirts

- **Tuxedo**



Collars

Collars

- **Shirt**

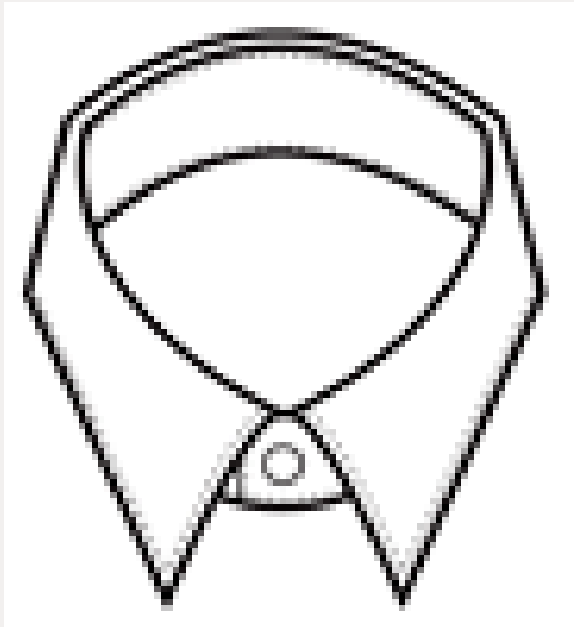

Collars

- **Button-Down**

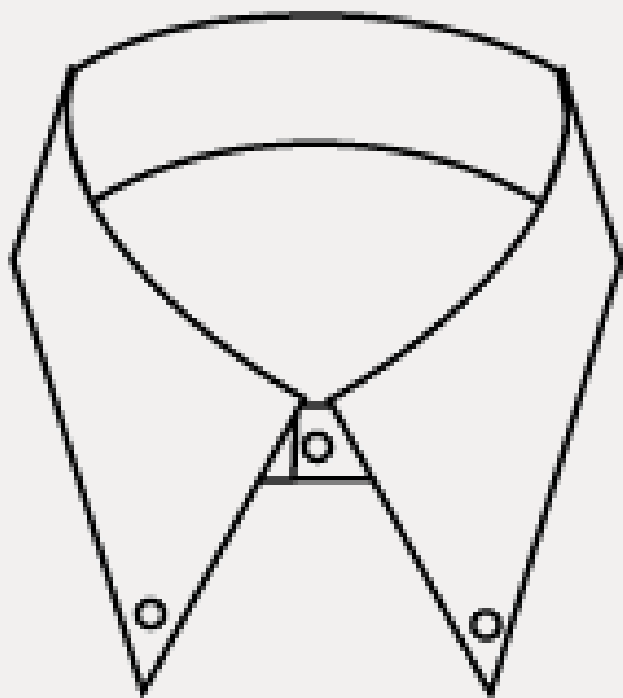

Collars

- **Peter Pan**

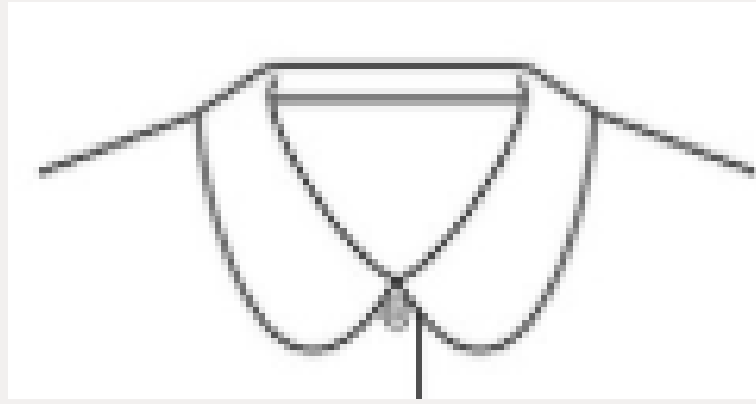

Collars

- **Mandarin**



Collars

- **Notched**

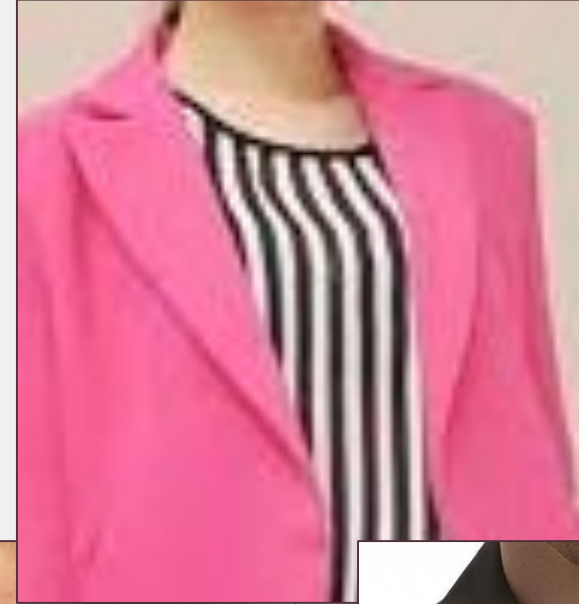
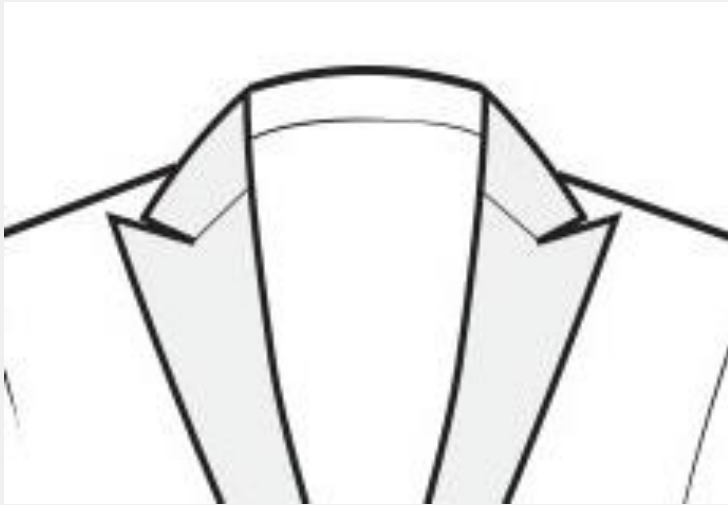

Sleeves

Sleeves

- **Set-In**



Sleeves

- **Raglan**



Sleeves

- **Dolman**

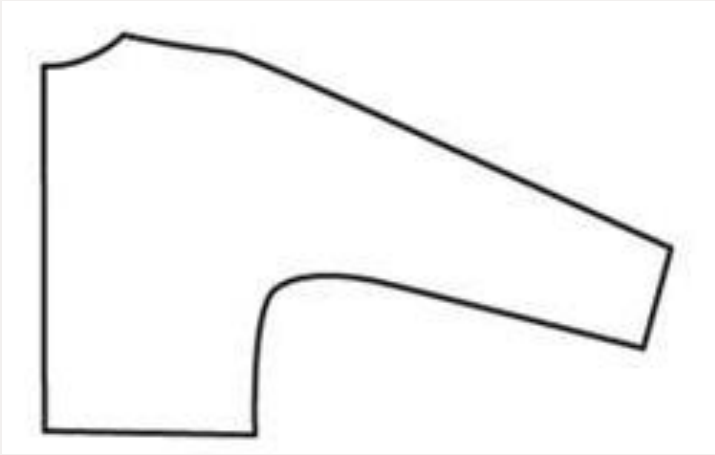

Sleeves

- **Kimono**

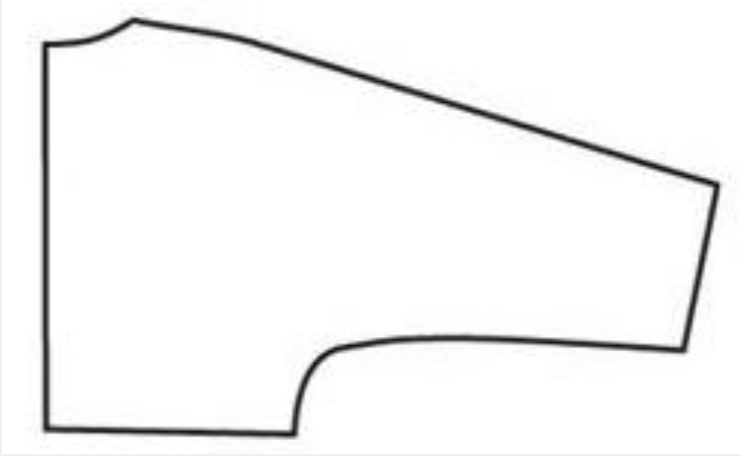

Sleeves

- **Leg-O-Mutton**



Sleeves

- **Shirt Cuff**

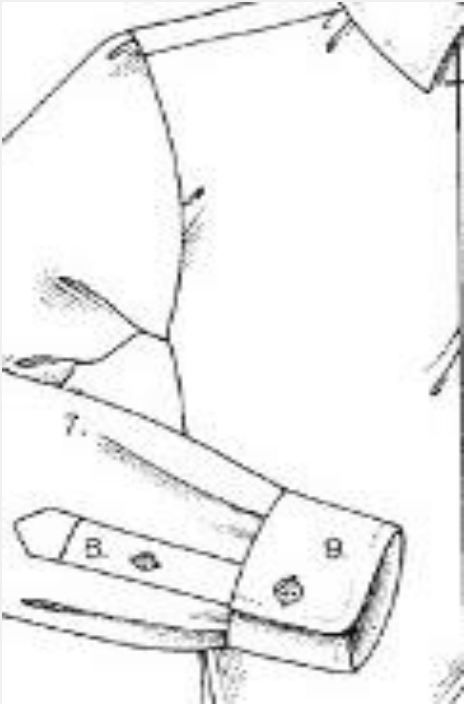

Sleeves

- **French Cuff**

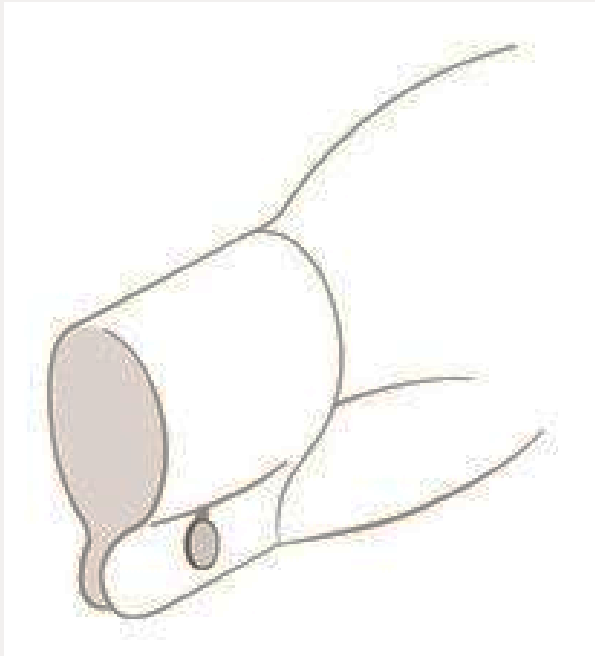

Necklines

Necklines

- Jewel



Necklines

- **Scoop**

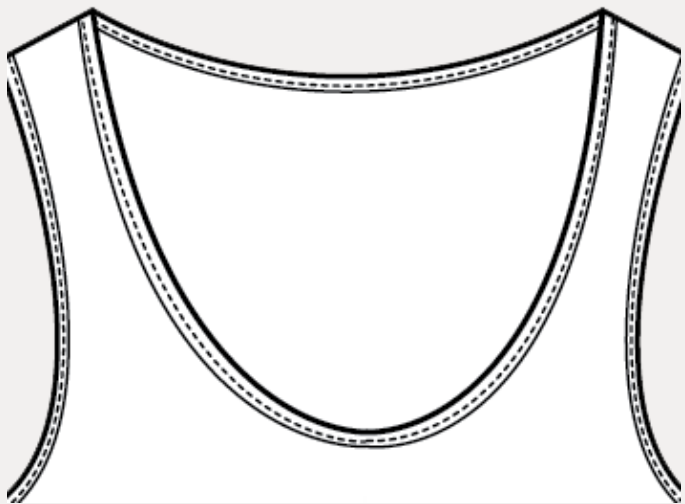

Necklines

- **Crew**

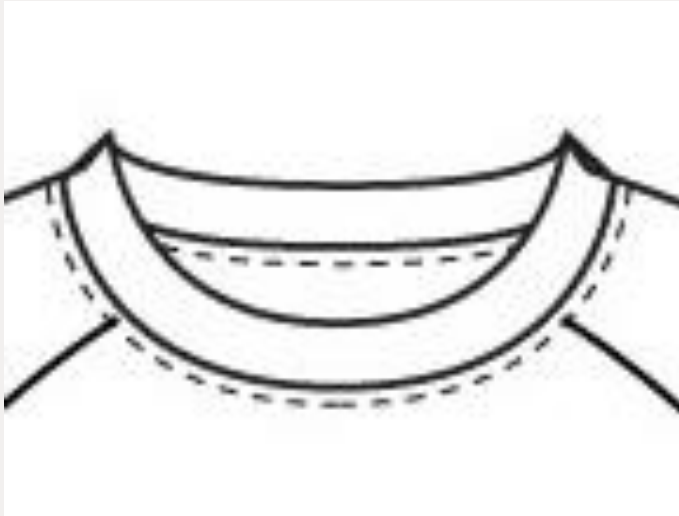

Necklines

- **Boat**

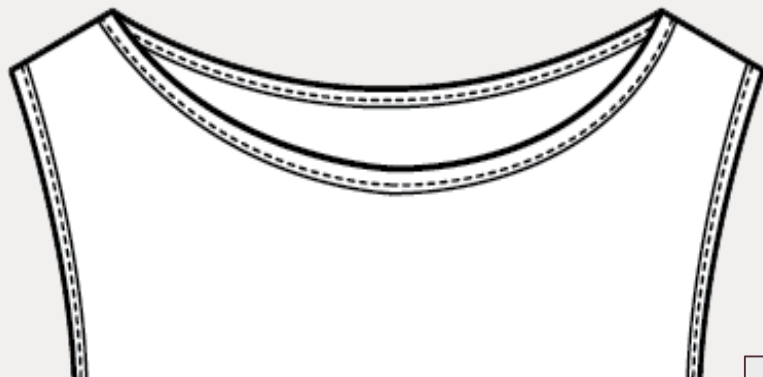

Necklines

- **Sweetheart**

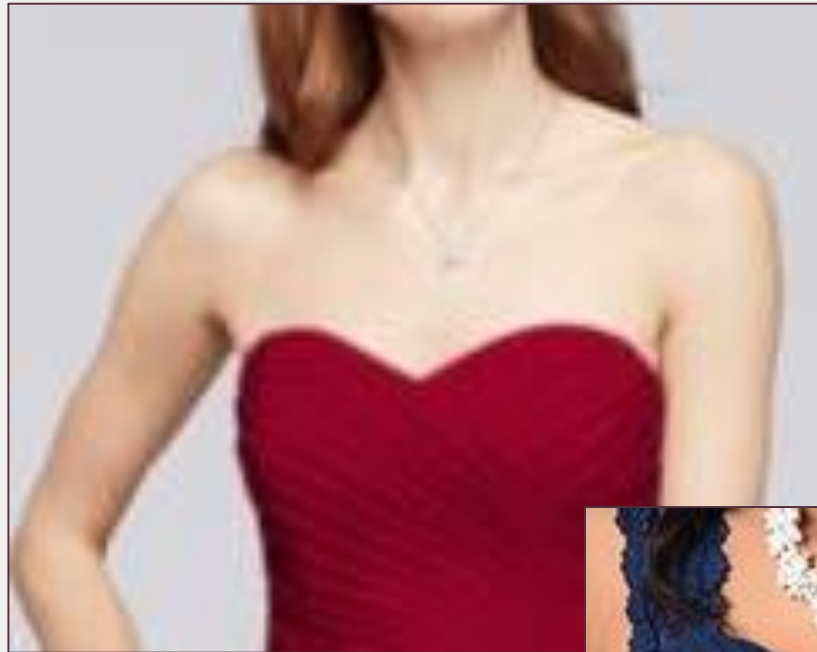

Necklines

- **Cowl**



Dresses

Dresses

- **Sheath**

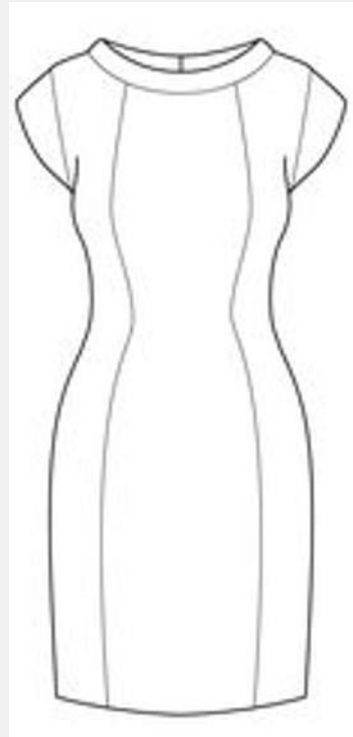

Dresses

- **Shift**

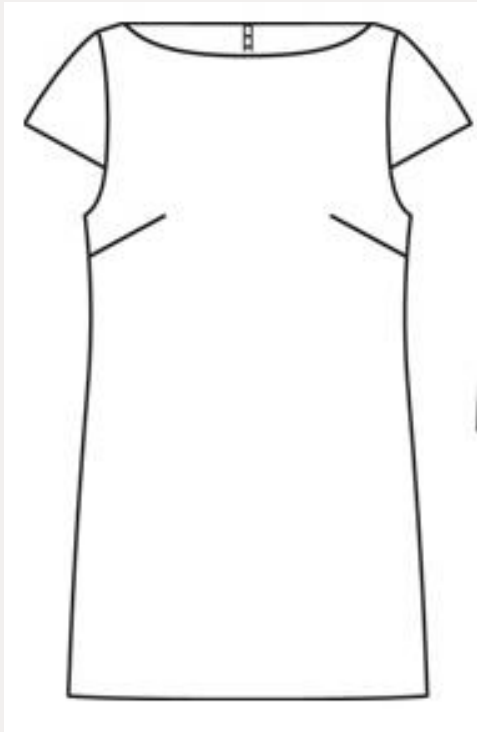

Dresses

- **Empire**

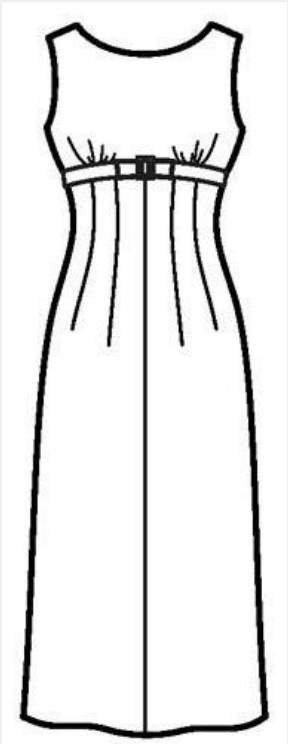

Dresses

- **Dropped Waist**



Dresses

- **Shirtwaist**



Dresses

- **Princess**



Skirts

Skirts

- **Straight**

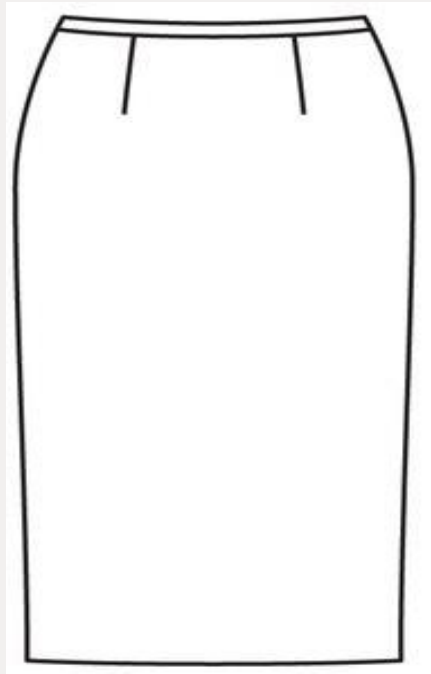

Skirts

- **A-Line**

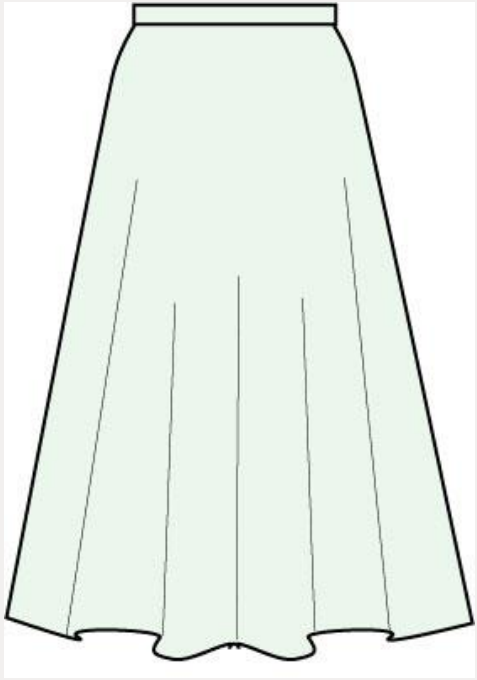

Skirts

- **Yoked**

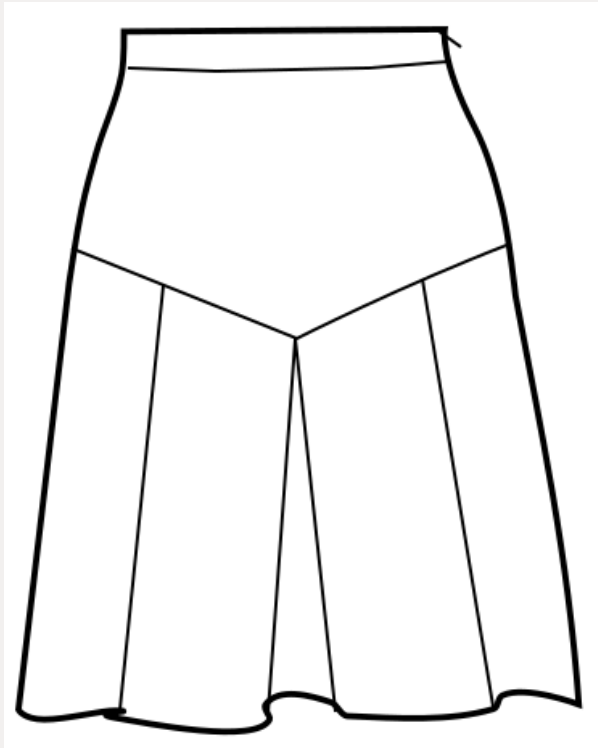

Skirts

- **Gored**

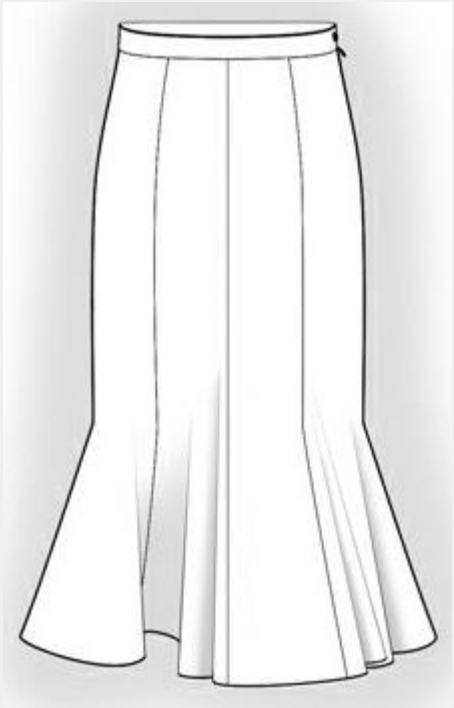

Skirts

- **Gathered**



Skirts

- **Wrap**



Pants -
Trousers

Pants - Trousers

- **Straight**

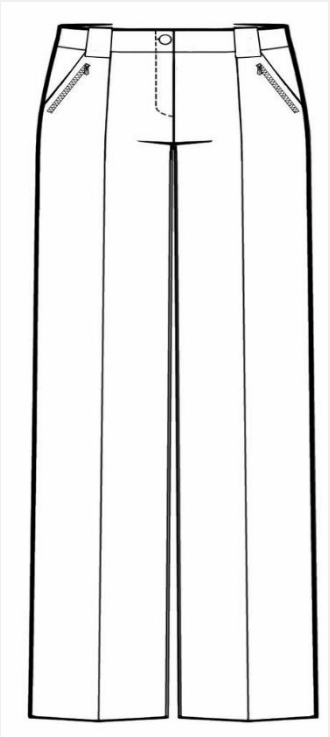

Pants - Trousers

- **Flared / Boot Cut**

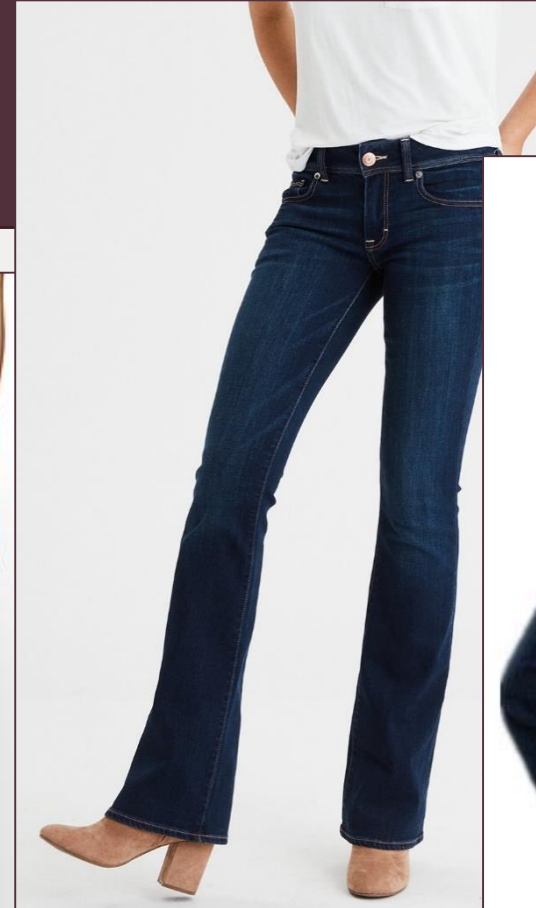

Pants - Trousers

- **Tapered**

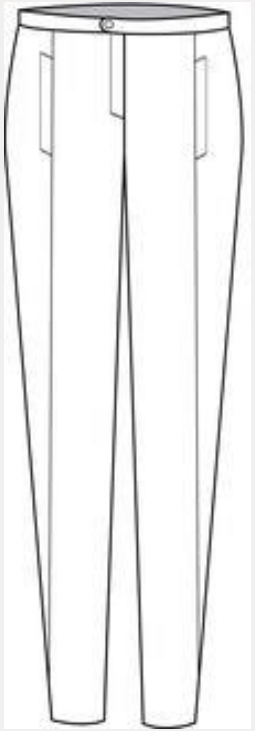

Jackets -

Coats

Jackets - Coats

- **Blazer**



Jackets - Coats

- **Double Breasted**



Jackets - Coats

- **Bolero**



Jackets - Coats

- **Tuxedo**



Jackets - Coats

- **Chanel**



Jackets - Coats

- **Trench**



Jackets - Coats

- **Pea**

